

Invitation

A Day in the GI Motility Lab

A practice-based course on upper GI motility tests

The University Medical Center Utrecht is pleased to offer you a practice-based course on upper GI motility tests organised under the auspices of the European Society for Neurogastroenterology and Motility (ESNM) and sponsored by Medical Measurement Systems.

Program

Live interactive video demonstrations of:

- Oesophageal manometry: conventional manometry & high resolution manometry (HRM)
- Stationary oesophageal impedance measurement (transit)
- 24-h oesophageal pH-impedance/pressure monitoring
- Antroduodenjejunal manometry

in patients with:

- non-obstructive dysphagia
- non-cardiac chest pain
- reflux symptoms
- belching, aerophagia, rumination
- (suspected) intestinal pseudo-obstruction

Target group

Physicians (and other health care professionals) charged with GI motility studies. The course will be useful both for beginners and more experienced attendees.

Date

Friday, 19th June 2009
09:00 am – 05:00 pm (reception from 08:15 am)

Location

University Medical Center Utrecht, The Netherlands

Moderators

Professor André Smout
Professor of Neurogastroenterology
University Medical Center Utrecht

Professor Daniel Sifrim
Professor of Medicine
Catholic University of Leuven

Dr. Arjan Bredenoord
Consultant Gastroenterologist
St. Antonius Hospital, Nieuwegein

Dr. Bas Weusten
Consultant Gastroenterologist
St. Antonius Hospital, Nieuwegein



University Medical Center
Utrecht

Utrecht

digestive
Center

RonDom de Dom
Around the Dom



MMS
Medical Measurement Systems

General Information

A Day in the GI Motility Lab

Costs

Registration fee (incl. VAT): € 100 for consultants and € 50 for trainees and nurses (includes coffee, tea and lunch)

Hotel

If you need information on hotels in the area of the University Medical Center Utrecht, please mark this on your registration form.

Registration

Fax or send the completed registration form to:

Mrs. Ada van de Lustgraaf
Department of Gastroenterology and Hepatology (F02.618) University Medical Center
PO Box 85500
3508 GA Utrecht
The Netherlands
Fax: +31-88-7555533

- Registrations will be dealt with in order of coming in.
- Registration deadline is May 15, 2009, please make sure UMCU receives your registration and payment before that date.
- You will receive a confirmation of participation before May 19, 2009. We advise not to make any travel arrangements before you have received the confirmation of participation.

Further information or questions

Please contact:

Mrs. Ada van de Lustgraaf,
Department of Gastroenterology and Hepatology, University Medical Center Utrecht
Tel: (+31) (0)88-755 96 65
E-mail: alustgra@umcutrecht.nl

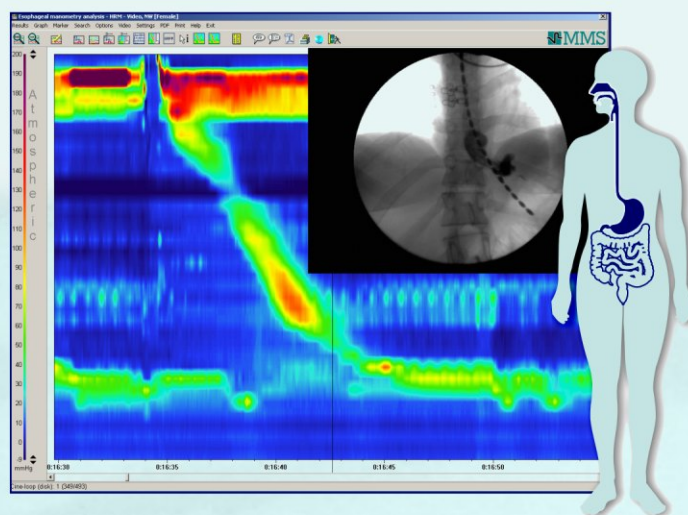

Registration Form

A Day in the GI Motility Lab

Name :Title.....
Address :
Postal code :
City :
Country :
E-mail :
Telephone :

Please send me hotel information: Yes No

Payment

Payment will have to be done by bank transfer:
1480.66.496 Rabobank Utrecht e.o.
BIC/SWIFT: RABONL2U
IBAN: NL 80 RABO 0 1480 66 496
Payment reference: "Course June 2009"

Important information

- Registrations will be dealt with in order of coming in.
- Registration deadline is May 15, 2009, please make sure UMCU receives your registration and payment before that date.
- You will receive a confirmation of participation before May 19, 2009. We advise not to make any travel arrangements before you have received the confirmation of participation.

Cancellation policy

Cancellations made at least 14 days before June 19, 2009: UMCU will refund the registration fee minus € 25 cancellation fee. Cancellations made 14 days or less before June 19, 2009: UMCU will not refund the registration fee. UMCU reserves the right to cancel parts of or the complete program without prior notice and shall not be held responsible for any costs incurred by registrants.

Signature:

Fax or send the completed registration form to:

Mrs. Ada van de Lustgraaf
Department of Gastroenterology and Hepatology (F02.618)
University Medical Center
PO Box 85500
3508 GA Utrecht
the Netherlands
Fax: +31-88-7555533

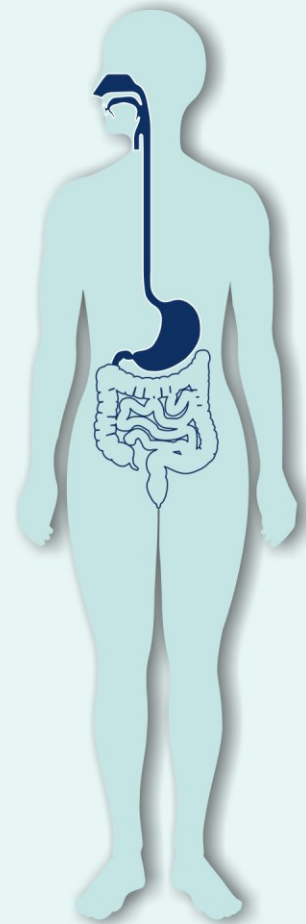

University Medical Center
Utrecht

Utrecht



RonDom de Dom
Around the Dom



MMS
Medical Measurement Systems



University Medical Center
Utrecht

Utrecht



*RonDom de Dom
Around the Dom*

Center

European Society of
Neurogastroenterology and Motility



 **MIMS**
Medical Measurement Systems